

Profile View of Section-A

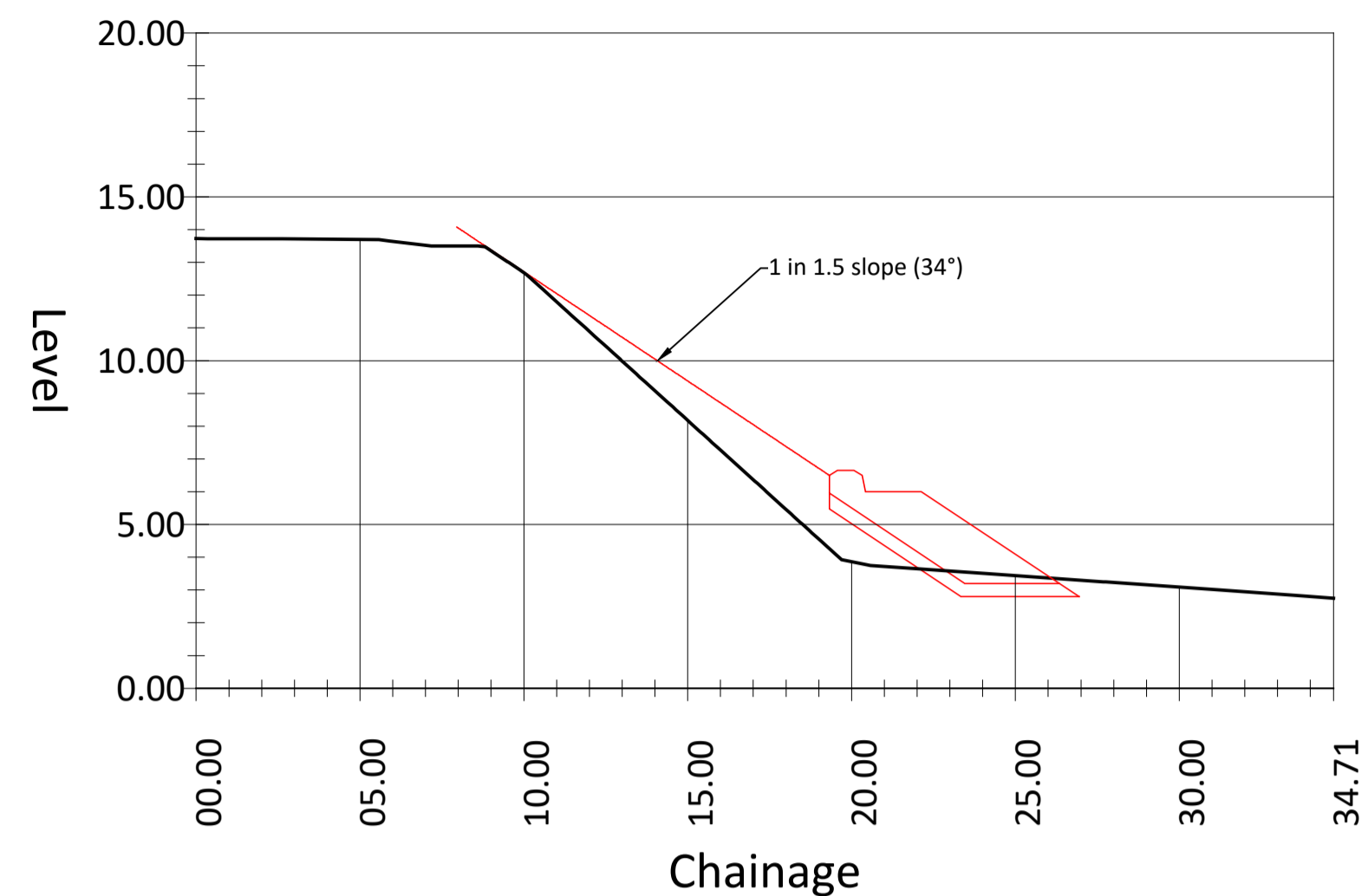

Profile View of Section-B

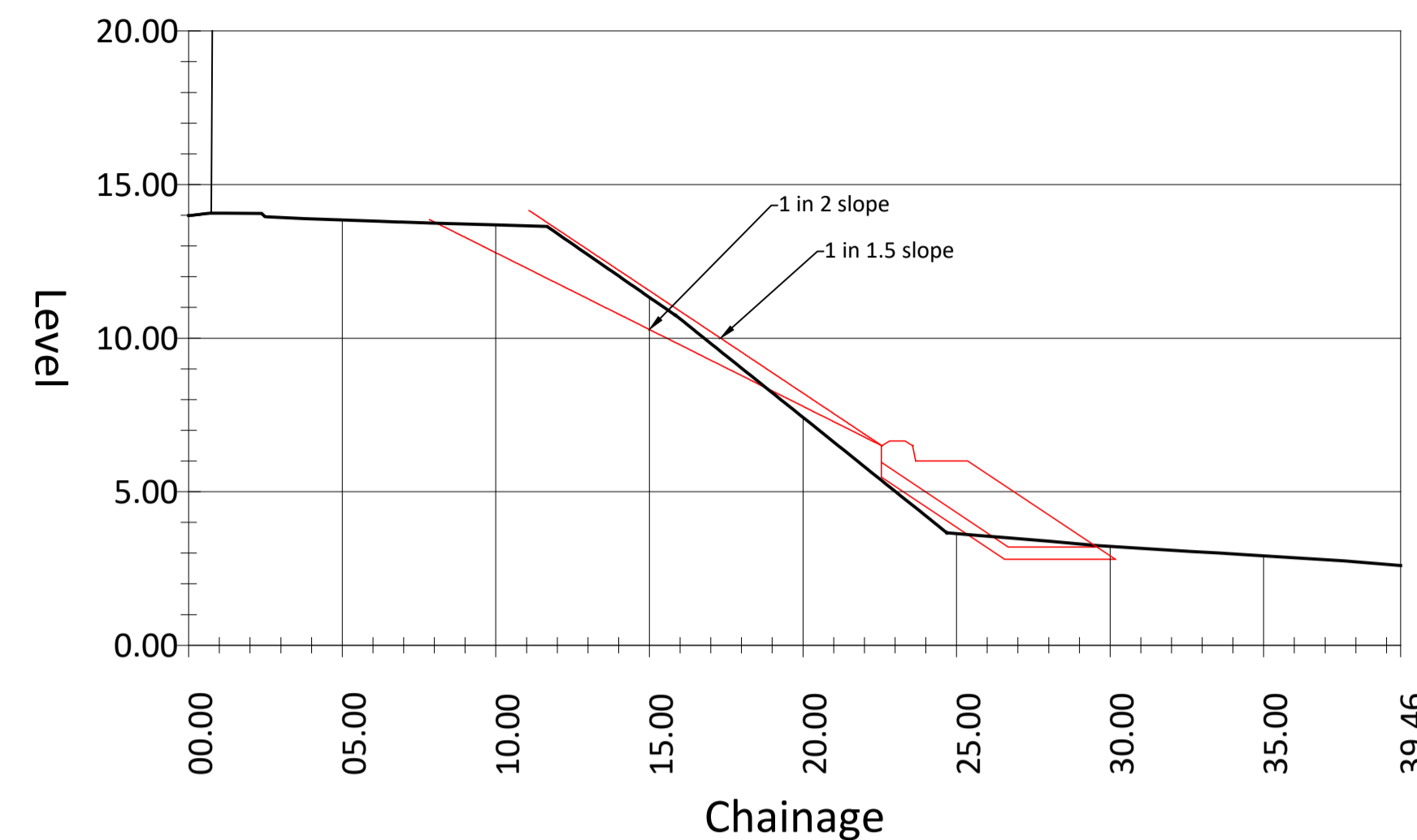

Profile View of Section-C

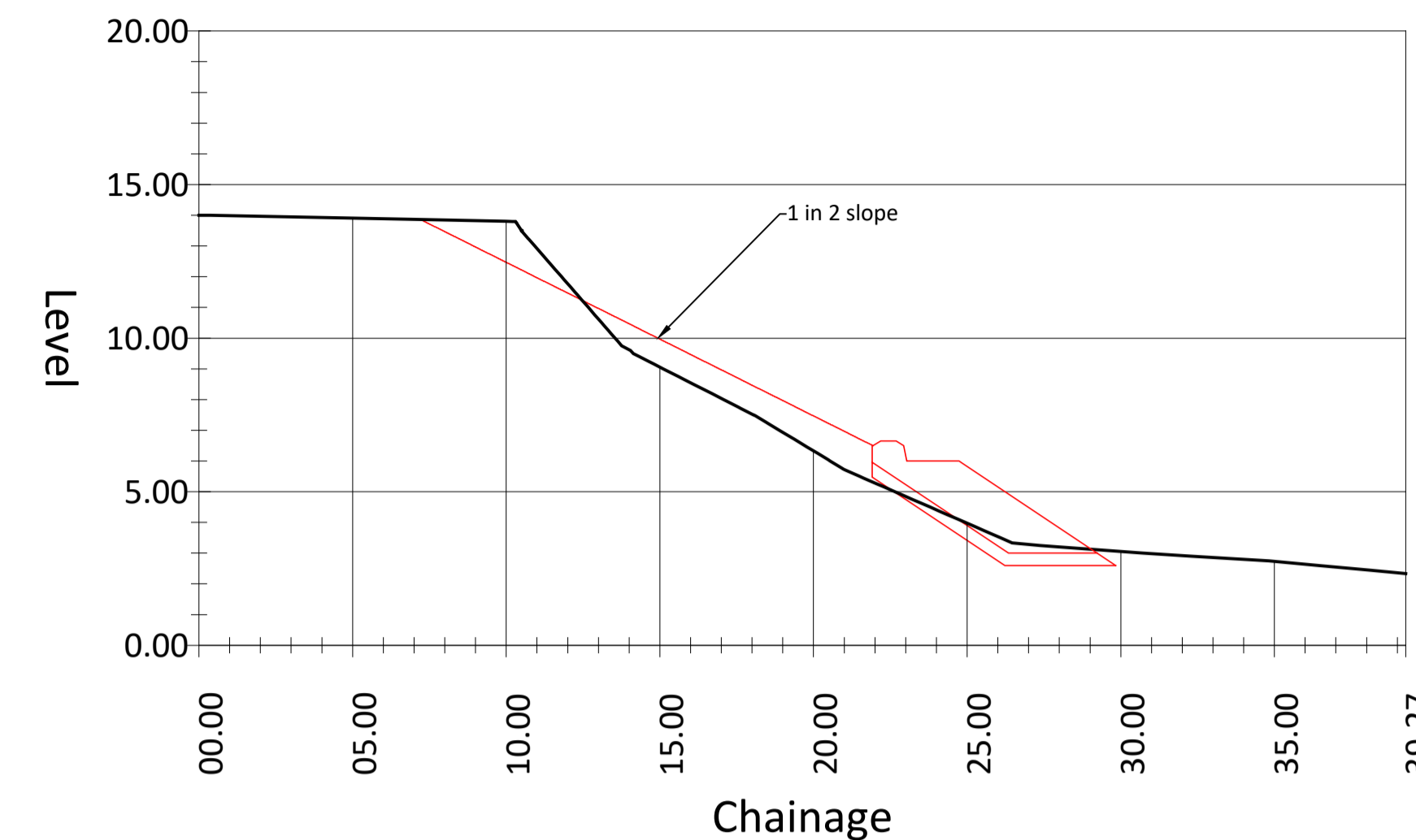

Profile View of Section-D

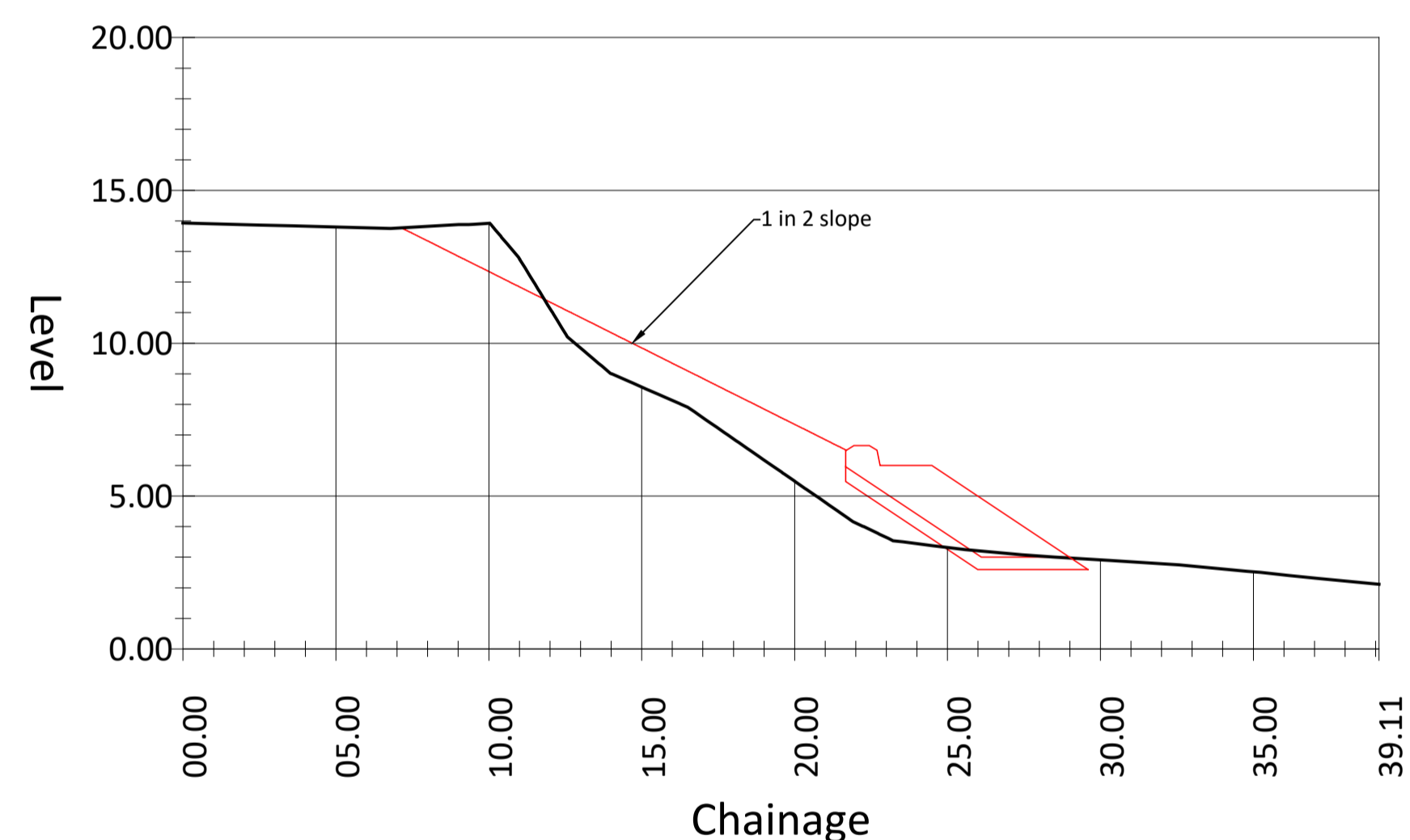

Profile View of Section-E

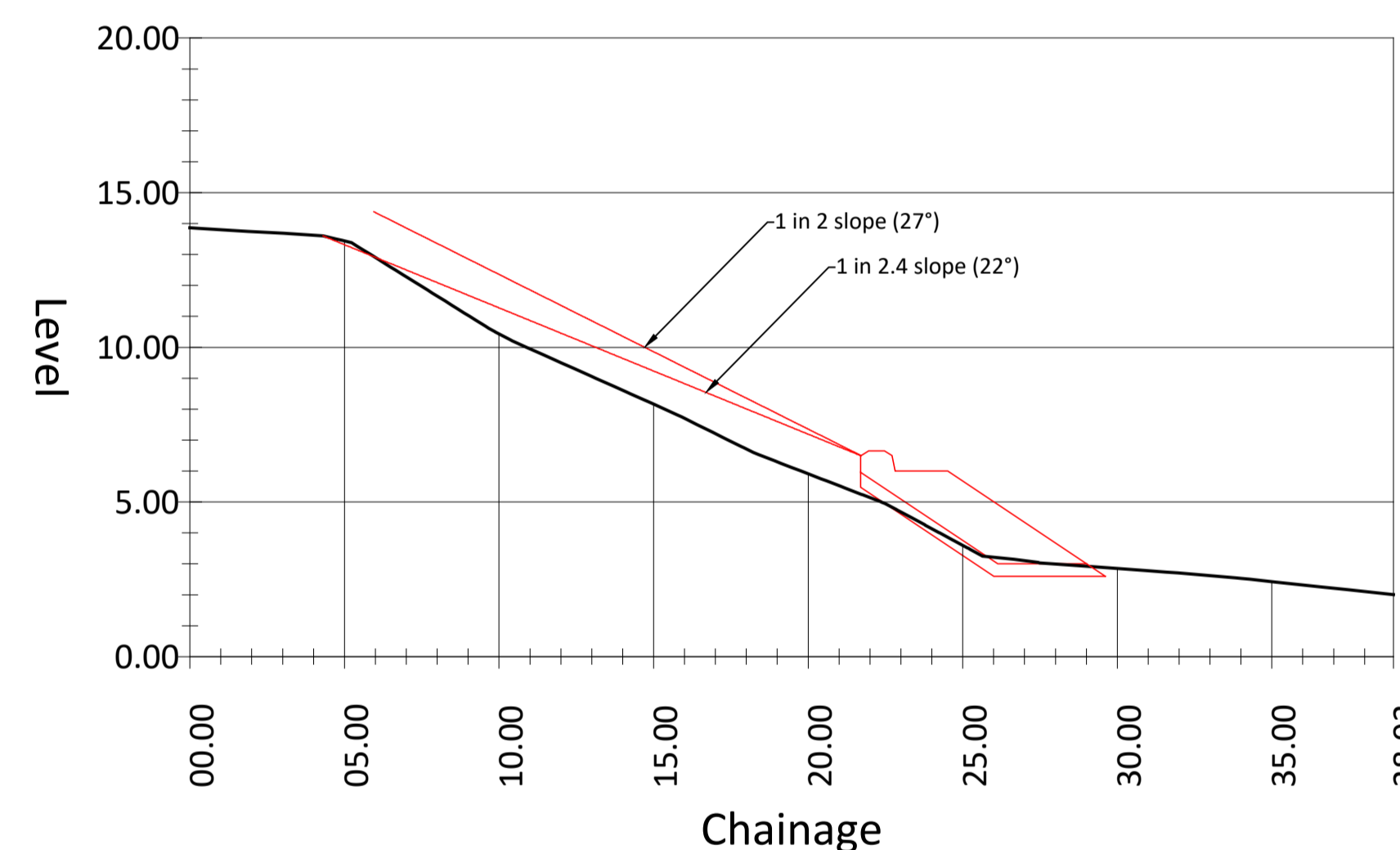

Profile View of Section-F

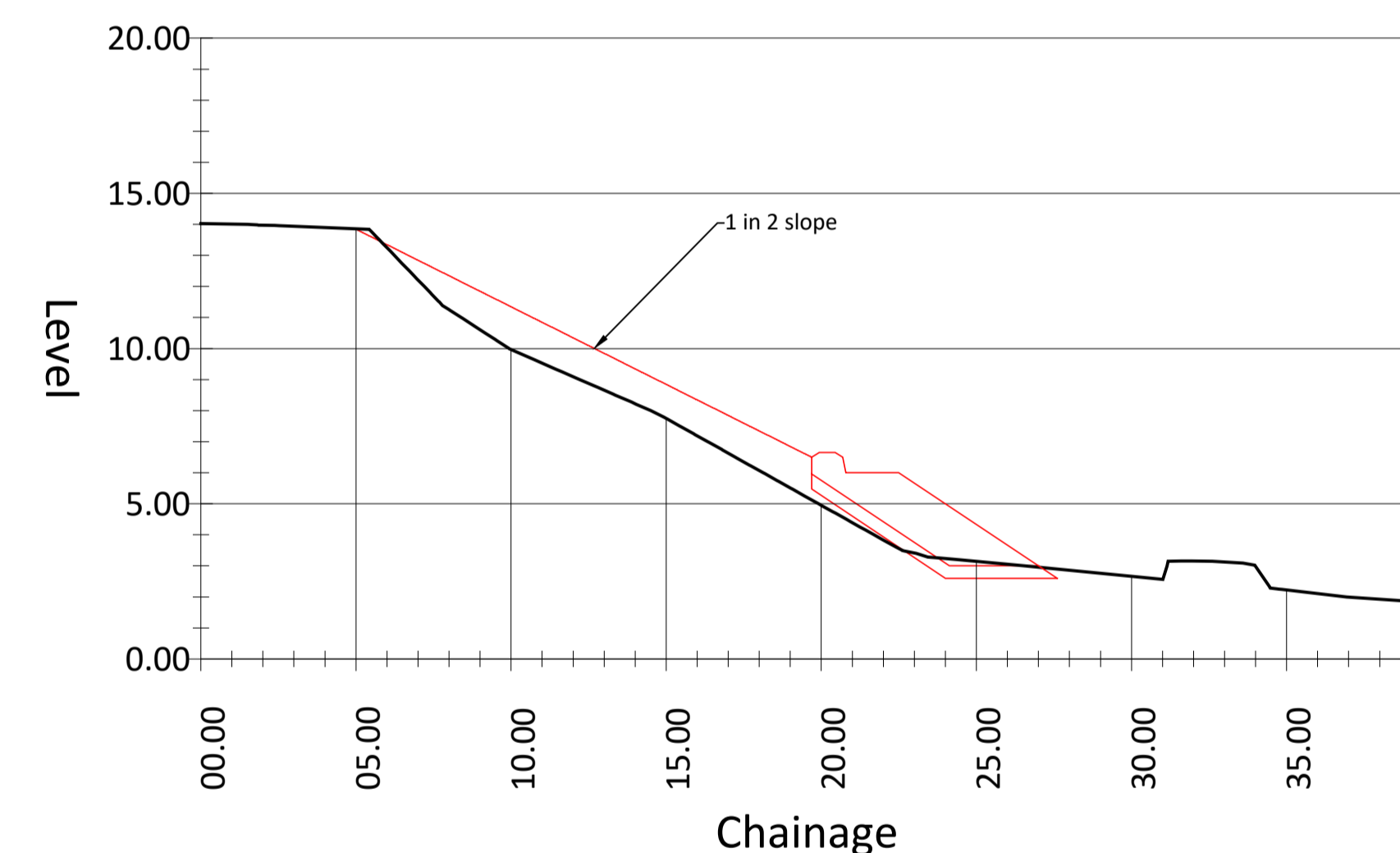

Profile View of Section-G

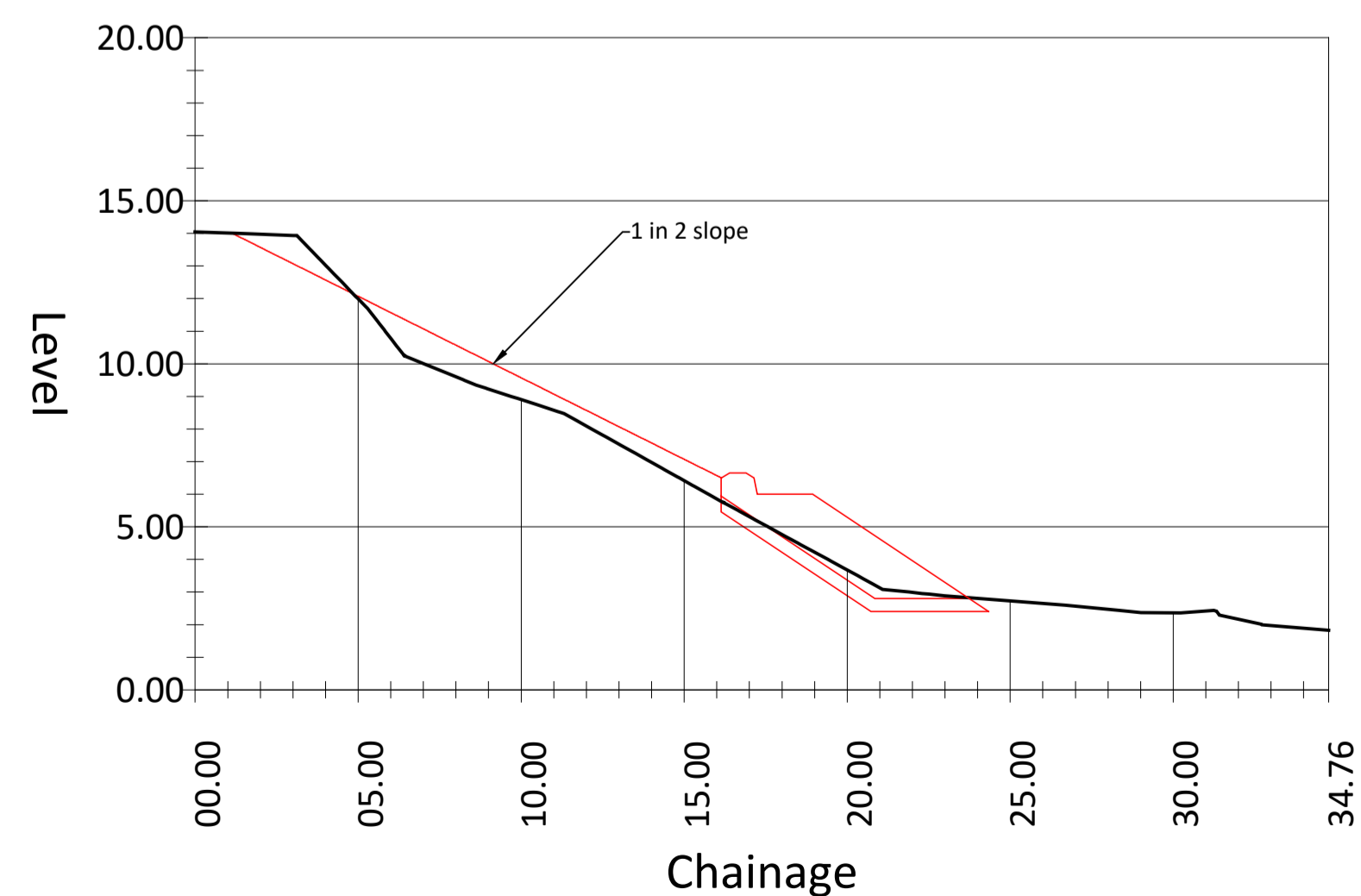

Profile View of Section-H

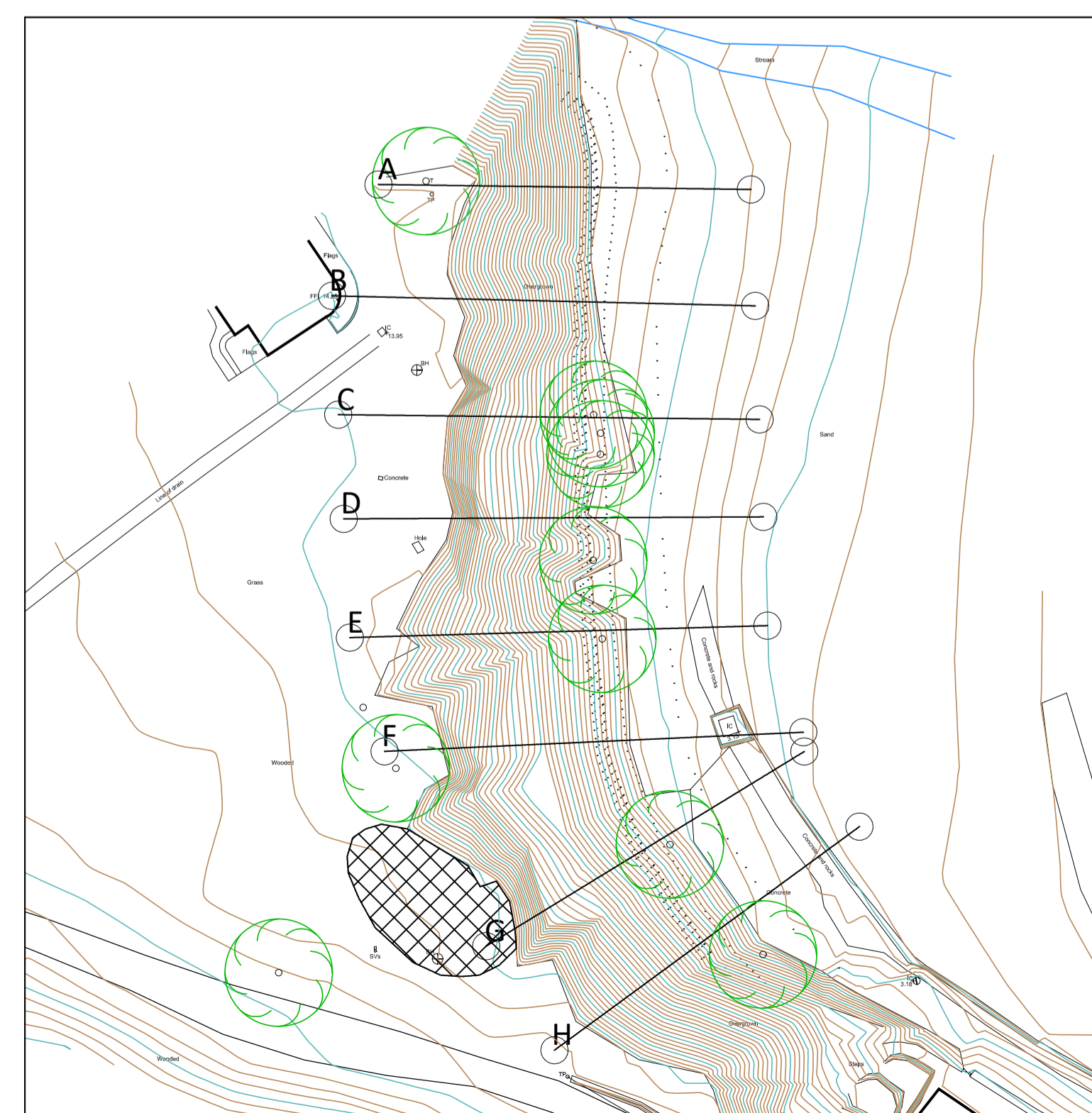
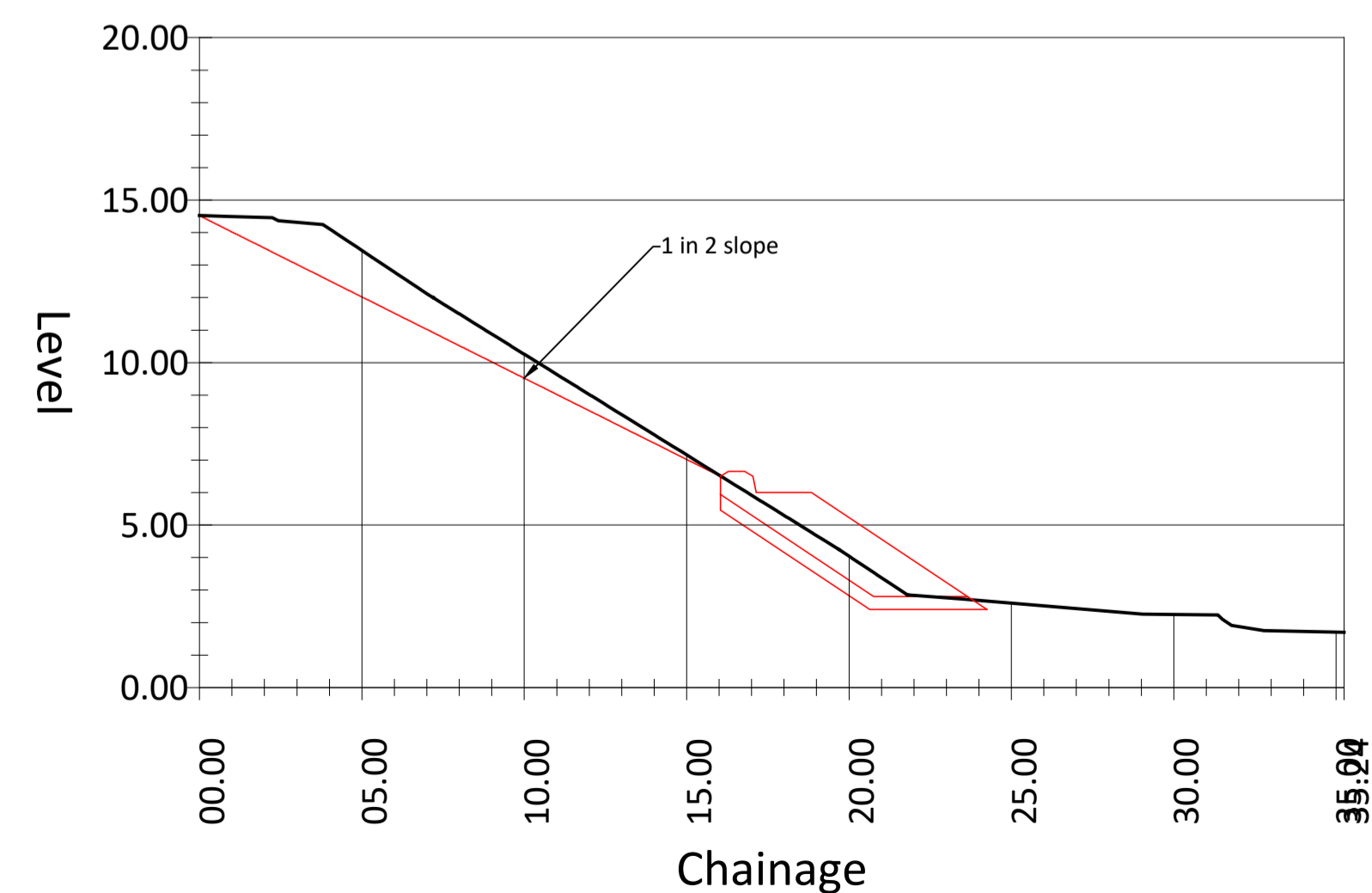

D1	20/04/2018	Issued for planning	RSJU	GMR	SMB
Cyw: Rev.	Dyddiad Date	Disgrifiad Description	Gan By	Gwirwyd Checked	Cymer. Appro.
Client / Client:					
KJC MacMASTER					
Enw project / Project name:					
SLOPE STABILISATION Llanbedrog					
Teitl lluniad / Drawing title:					
Existing and Proposed Sections					
Ddarparwyd gan / Prepared by:					
RICHARDS MOOREHEAD & LAING LTD					
55 Stryd y Ffynnon, Rhuthun, Sir Ddinbych, LL15 1AF. 55 Well Street, Ruthin, Denbighshire, LL15 1AF, UK. Rhif Ffôn/Tel: +44 (0)1824 704366, Ffacs/Fax: +44 (0)1824 705450, e-bost/e-mail: rml@rmiconsult.com, Gwefan/Website: www.rmiconsult.com					
Graddfa / Scale (A1):		Dyddiad / Date:		Darlunwyd gan: RSLU	
1:200 @ A1		March 2018		Gwirwyd gan: JTG	
Rhif lluniad / Drawing number:				Cywiriad: 01	
3043 / 22					

PLANNING